Beau Geste

HUNLETH MUSIC CO.

514-516 LOCUST ST.

MOST COMPLETE MUSIC HOUSE IN ST. LOUIS

Marching Songs of the Foreign Legion

1086

THE LARGEST STOCK of Orchestra Music In the West

PRACTICALLY EVERY AMERICAN AND FOREIGN PUBLICATION OF QUALITY CAN BE FOUND HERE

SEND TO US FOR ALL YOUR ORCHESTRA AND BAND MUSIC, NO MATTER WHERE OR BY WHOM PUBLISHED

COMPLETE LIBRARY SETS OF MOVING PICTURE MUSIC. LET US ARRANGE YOUR PROGRAMS

Everything in Sheet Music

ERNST HEINRICK ROTH MODERN CREMONA VIOLINS

unexcelled for tone and artistic workmanship, are positively the best investment you can make in a high-grade violin at a low price. **$65.00** to **$200.00.**

ART VIOLIN No. 1

Rich, dark red varnish. Strong and full in tone and of exceptional carrying power. Superior to most violins offered elsewhere at twice the price. Complete with fine quality bow and leatherette case.

$15.00

THE PROFESSIONAL

Entirely Hand-Made

Finely varnished in rich reddish brown. Absolute symmetry in interior and exterior measurements, assuring perfect graduation. Particularly adapted for orchestra use. Furnished with finely balanced bow and genuine leather, silk plush lined case.

$35.00 $50.00 $75.00 $100.00

A large collection of fine old Violins, ranging from **$25.00** to **$2,000.00.**

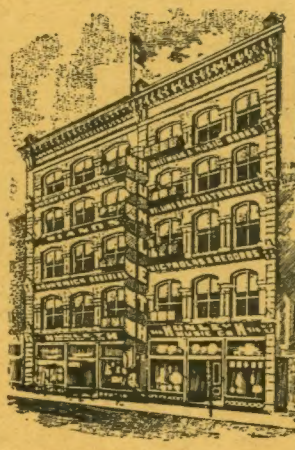

HUNLETH MUSIC CO.
514-516 LOCUST ST.
MOST COMPLETE MUSIC HOUSE IN ST LOUIS
JOBBERS - DEALERS
HIGHEST GRADE
MUSICAL INSTRUMENTS
SHEET MUSIC
FOREIGN & DOMESTIC
VICTROLAS
RECORDS
PIANOS

TEN FLOORS DEVOTED ENTIRELY TO MUSICAL INSTRUMENTS, SHEET MUSIC PIANOS AND VICTROLAS

HUNLETH MUSIC CO.

514-516 LOCUST ST.

MOST COMPLETE MUSIC HOUSE IN ST. LOUIS

VIOLIN BOWS OF HIGH QUALITY

ARTIST BOWS: Select genuine Pernambuco wood, finest artistic workmanship, either German or French make. Perfect curvature of the stick, strength, elasticity and responsiveness, fully guaranteed. Real silver trimmings, $15.00, $20.00, $25.00 and $30.00.

VIOLIN BOWS: Cheaper medium grades of good material and workmanship at $1.25, $1.50, $1.75, $2.00, $3.00, $4.00 and $5.00. Professional Grade Bows, Pernambuco wood, finest workmanship, strong and well-balanced stick, fine frog, German silver trimmings, German or French make, $6.50, $7.50, $10.00 and $12.00.

We offer to the most critical violinists one of the finest lines of Bows in the country. Nurnberger, Prell, Dick, Silvestre-Maucotel and many other high-grade makes are here represented.

No. 100. Brazil Wood, ebony frog . . . **$2.00**

No. 42. Handsome Pernambuco bow, lightly shaded, solid German silver frog, well haired and balanced. A bow that cannot be duplicated anywhere for the money **$5.00**

Finest quality Pernambuco wood, dark brown, with fibre-leather grip. Not too heavy in weight, but of wonderful strength and elasticity. Specially adapted to orchestra playing **$10.00**

SILVESTRE-MAUCOTEL. Light brown color, Sterling silver frog, silver wrapped grip. known the world over as the bow for an artist . . . . . **$25.00** to **$50.00**

HUNLETH'S VIOLIN STRINGS

Strings are our specialty. We boast of the finest and freshest stock in the country. Years of testing have enabled us to offer you the very best the world produces.

HUNLETH'S PERSIAN SILK, E-string, 3 full lengths. Will not become fuzzy or unravel. Tone precisely like gut string. Will outlast two of any other silk made . . . . . **25c each, 5 for $1.00**

PURE QUINT—Very durable and pure in tone, E, A, D (2 lengths) **25c**

LA PREFERITA—Genuine Italian, E, A, or D (2 lengths) **35c**

LA FAMOSA—Italian, strictly true in fifths and of exceptional tone quality, E, A, or D **50c**

SILVESTRE and MAUCOTEL—Tricolore. Tested single lengths. The standard of the world. E, 20c; A, 25c; D, 30c; Silver G **$1.00**

Our Brilliantone Pure Silver G **50c**

Our No. 8 Highly polished true tone G **75c**

Our Elite G **$1.25**

HUNLETH'S VIOLIN CASES

Nowhere in the country are cases of such high quality and low prices offered.

Here are a few specials:

No. 38. Leatherette, covered over heavy fibre, lined with dark green felt, best clasps and locks **$5.00**

No. 101. A violin-shaped case, lock clasps, etc., heavily nickel-plated. Full silk plush lined. Strictly special **$8.50**

No. 42. Heavy seal grain leather, silk plush lined, silk ribbons beneath bow clasps. Strong and durable **$12.50**

No. 900. Extra heavy Alligator leather, finest silk and plush lining. Made to last a lifetime . . **$37.50**

VEGA, EPIPHONE and GIBSON BANJOS

TUBAPHONE, WHYTE LAYDIE
MANDOLIN BANJOS
TENOR BANJOS
MANDOLINS and GUITARS

Used by all Leading Professionals

$18.00 to $300.00

Send for Catalog

HUNLETH MUSIC CO.
514-516 LOCUST ST.
MOST COMPLETE MUSIC HOUSE IN ST. LOUIS

Artist Brand Banjo Strings Used by Foremost Artists

REPAIRING of Violins, Wood-Wind or Brass Instruments is an important feature of our business. Prices reasonable. All work guaranteed.

HUNLETH MUSIC CO.

514-516 LOCUST ST.

MOST COMPLETE MUSIC HOUSE IN ST. LOUIS

CLARINETS

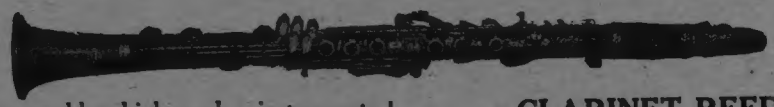

These thoroughly high-grade instruments represent the finest degree of perfection in tonal and mechanical qualities, and the workmanship and material cannot be excelled.

Every Clarinet leaving this establishment is critically tested and regulated to insure an absolutely perfect instrument to every purchaser.

15 Keys, 2 Rings	$27.00
15 Keys, 4 Rings, with rollers	33.50
Boehm System, 17 Keys, 6 Rings	75.00
Boehm System, 17 Keys, 7 Rings	80.00

CLARINET MOUTHPIECES

A good mouthpiece and reed constitute the greatest satisfaction in Clarinet playing. We can offer to critical Clarinetists a Genuine Rubber French Faced Penzel & Muller....$5.00
Selmer or Robert or Leroy..... 7.50

CLARINET REEDS

The most important part of your equipment is a really good, dependable reed. These are so scarce at present that the wise player will lay in a good supply. We specially recommend the following high-grade reeds:

	Per 100	Doz.
Selmer	$ 6.50	$2.25
Fournier Superior	6.50	1.18
Kroll (Red Band)	9.00	1.50
No Name, Sup. Qual.	6.00	1.00
Buffet Soloist	9.00	1.25
Mayer	9.50	1.25
Megaphone	9.00	1.25
Superaphone Waterproof	11.00	2.00
Van Doren	6.50	1.15
Robert & Mimarte	11.00	1.50

EXCLUSIVE REPRESENTATIVES ST. LOUIS AND VICINITY
For SELMER CLARINETS and HAYNES FLUTES

SAXOPHONE REEDS

		Sop.	Alto	C Melody	Baritone.
Vandoren	Dozen,	$2.00	$2.50	$3.00	$3.50
Superaphone	"	2.50	3.00	3.50	3.75
Buffet	"	2.00	2.50	3.00	3.50
Kroll (Red Band)	"	2.50	3.00	3.25	3.75
Brety	"	2.00	2.50	3.00	3.50
Couesnon	"	2.50	3.00	3.25	3.75
Barbu	"	2.00	2.50	3.00	3.50

Saxophone Reed Cases	$1.00
Saxophone Reed Trimmers	2.25
Saxophone Pads, per set	2.50

SEND FOR OUR SPECIAL CATALOG OF MUSIC AND BOOKS
ALL WELL KNOWN BRANDS OF SAXOPHONE MOUTHPIECES.

ST. LOUIS REPREENTATIVE FOR

DEAGAN

XYLOPHONES, MARIMBAPHONES AND ORCHESTRA BELLS

REPAIRING of Violins, Wood-Wind or Brass Instruments is an important feature of our business. Prices reasonable. All work guaranteed.

HUNLETH MUSIC CO.

514-516 LOCUST ST.

MOST COMPLETE MUSIC HOUSE IN ST. LOUIS

C. G. CONN

SAXOPHONES

Although the standard by which all other makes are judged, cost no more than inferior makes. Every improvement always found first on the **CONN.**

A Guarantee Bond with Every CONN

All known brands of Saxophone Reeds, Saxophone Accessories and Saxophone Music.

Catalogs on Request

EXCLUSIVE DISTRICT HEADQUARTERS FOR

C. G. Conn Band Instruments

—

Easy Payments

Send for Catalog

SAINT LOUIS REPRESENTATIVES FOR

LEEDY & DUPLEX DRUMS

TYMPANI AND ACCESSORIES

We carry one of the largest and finest stocks in the country. You can get positively anything in this line from us, and the prices are absolutely right. All our Drums are carefully constructed, made of the best seasoned material, finest calfskin heads, and of high-grade workmanship. Used by the best class of Professional Drummers.

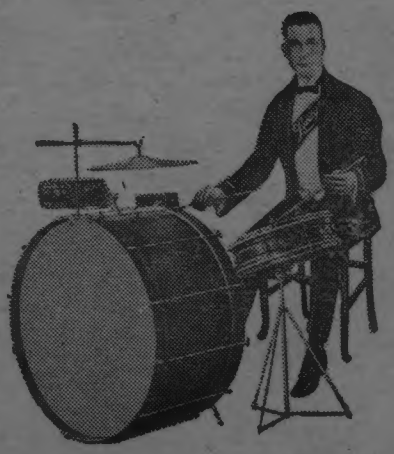

SOME OF OUR SPECIALTIES

Orchestra bells, Tubaphones, Drum Cymbals, Tympanies, Xylophones, Turkish Cymbals, Crash Cymbals, Japanese and Chinese Gongs, Triangles, Bass Drum and Cymbal Beaters of different models, covers for Bass and Snare Drums, Drum Heads of superior quality, Castanets, Tambourines, and every conceivable device used by the Drummer.

Send for Complete Catalog

REPAIRING **of Violins, Wood-Wind or Brass Instruments is an important feature of our business. Prices reasonable. All work guaranteed.**

Marching Song of the Foreign Legion

from the Super-Photoplay Production

Piano "BEAU GESTE" JAMES C. BRADFORD

Arr. by Hans Spialek

Tempo di Marcia

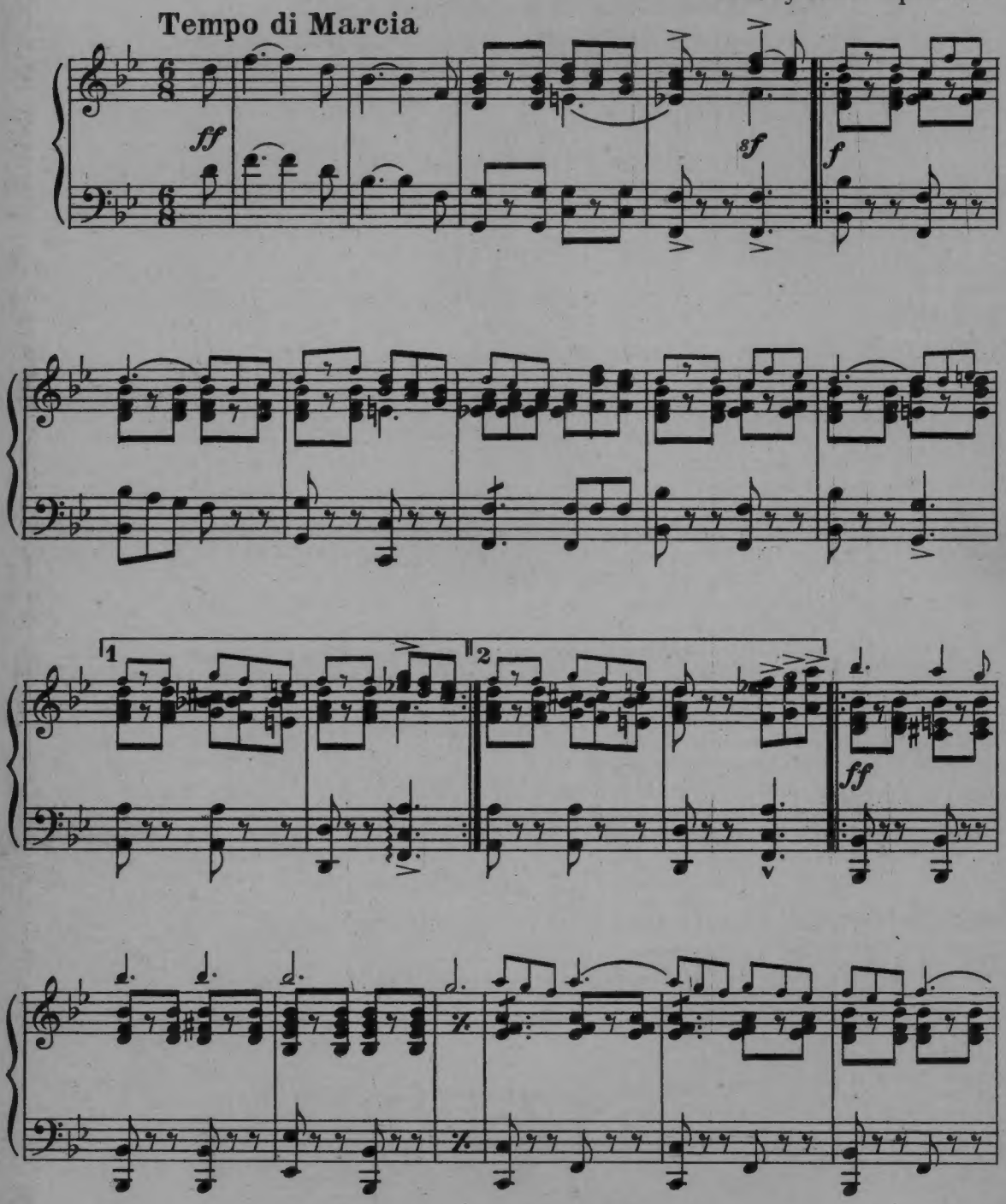

Copyright MCMXXVI by Sam Fox Pub. Co. Cleveland, O. U. S. A.
International Copyright Secured. Printed in the U. S. A.
Sole Agents for Great Britain & the Colonies (excluding Canada, Australia & New Zealand) Keith, Prowse & Co. Ltd.
ALL RIGHTS RESERVED. Including Public Performance for Profit.

Piano

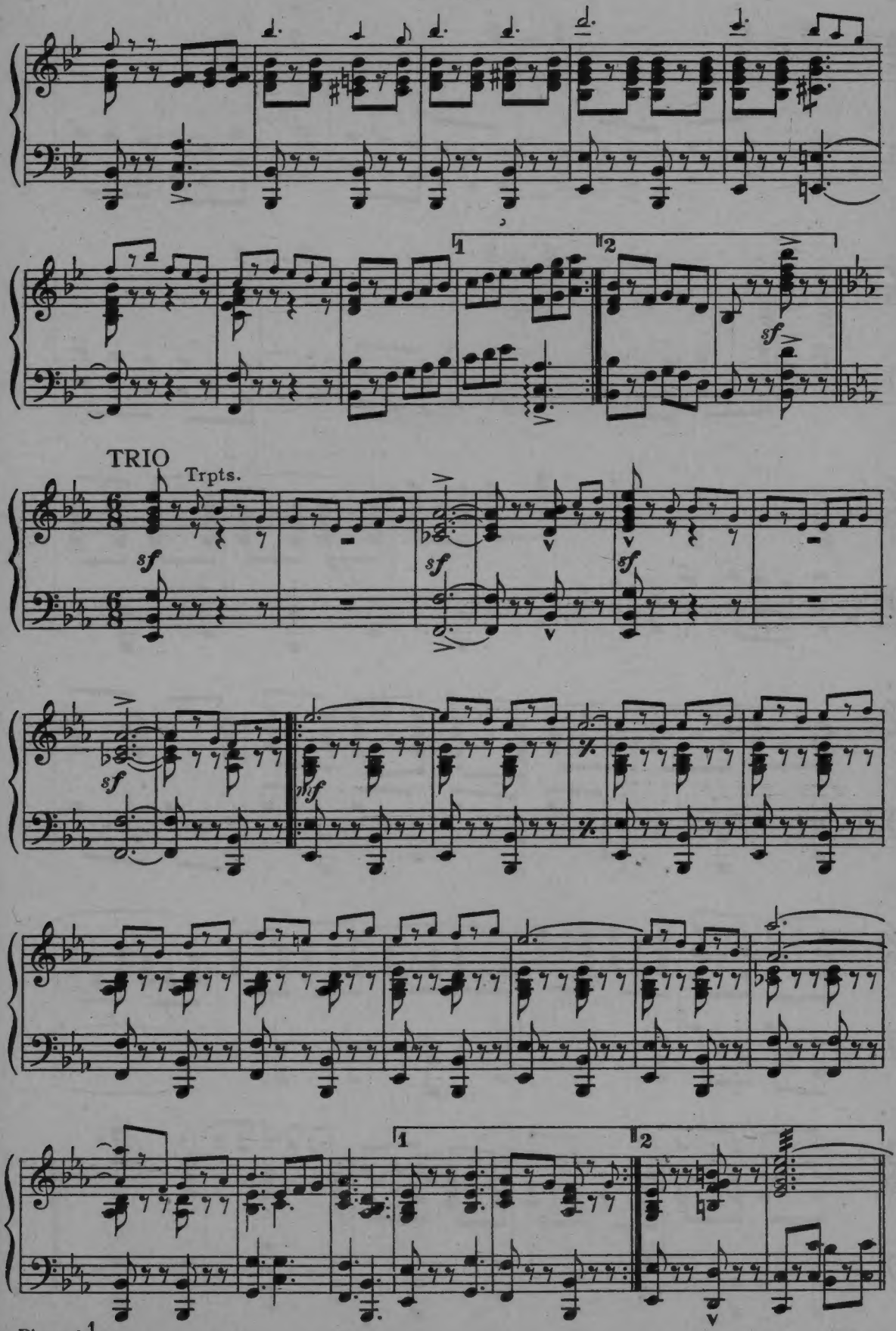

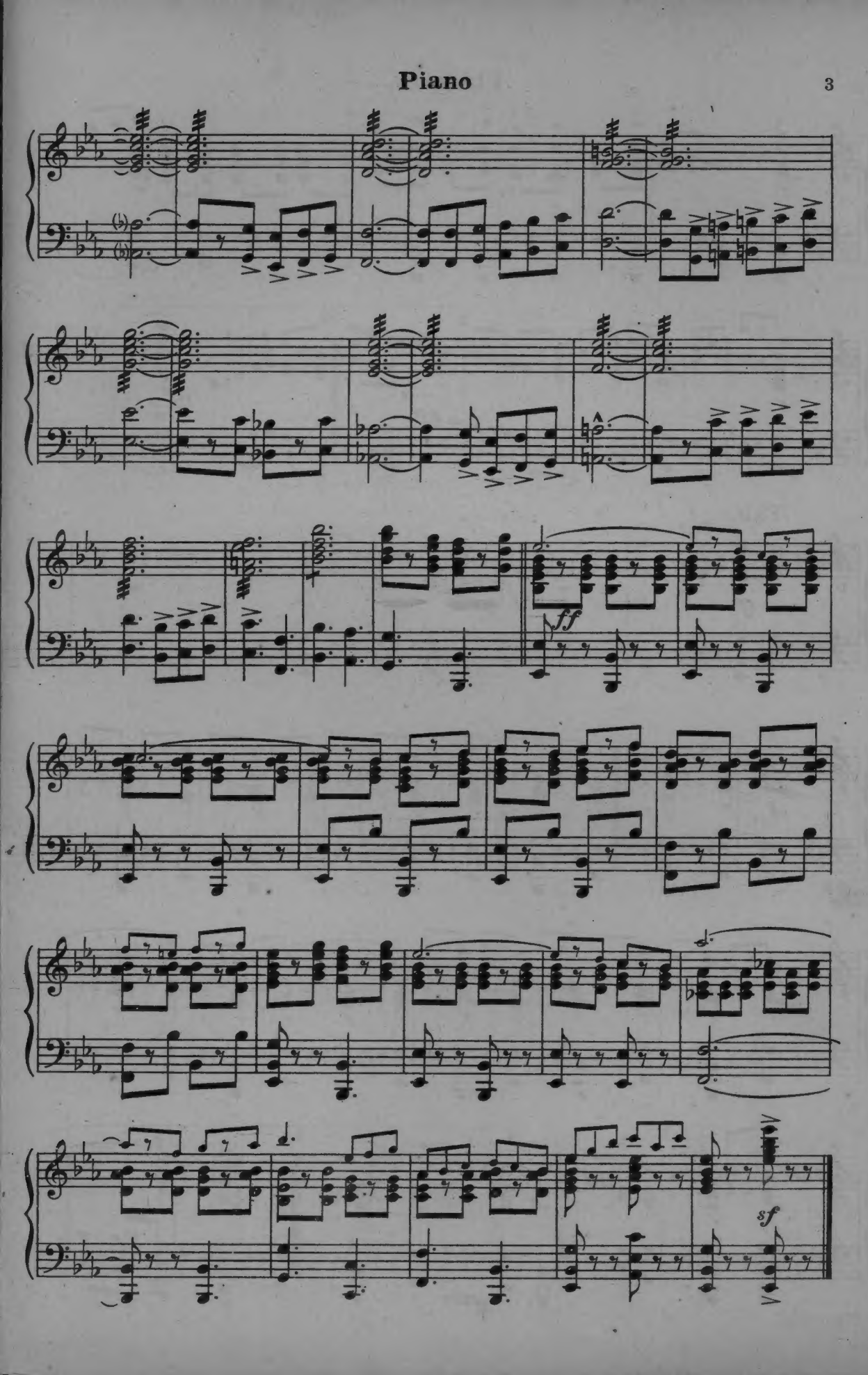
ff
sf

Sam Fox Paramount Edition No 2 (Series B)

Marching Song of the Foreign Legion

from the Super-Photoplay Production

"BEAU GESTE"

JAMES C. BRADFORD
Arr. by Hans Spialek

Flute

Tempo di Marcia

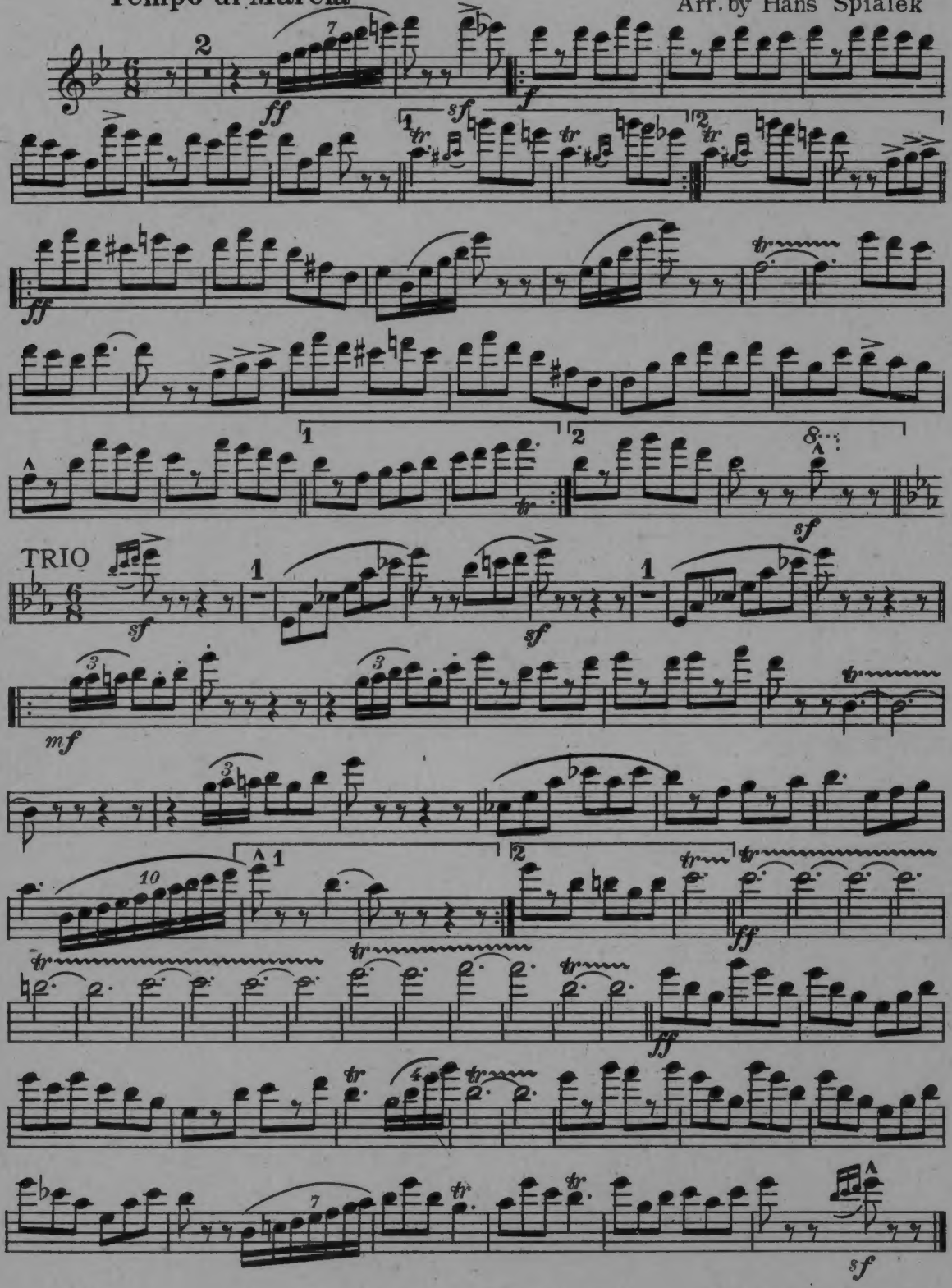

Sam Fox Pub. Co. Cleveland, O. Printed in the U. S. A.

Sam Fox Paramount Edition No 2 (Series B)

Marching Song of the Foreign Legion

from the Super-Photoplay Production

"BEAU GESTE"

JAMES C. BRADFORD

Arr. by Hans Spialek

1st Clarinet in B♭

Tempo di Marcia

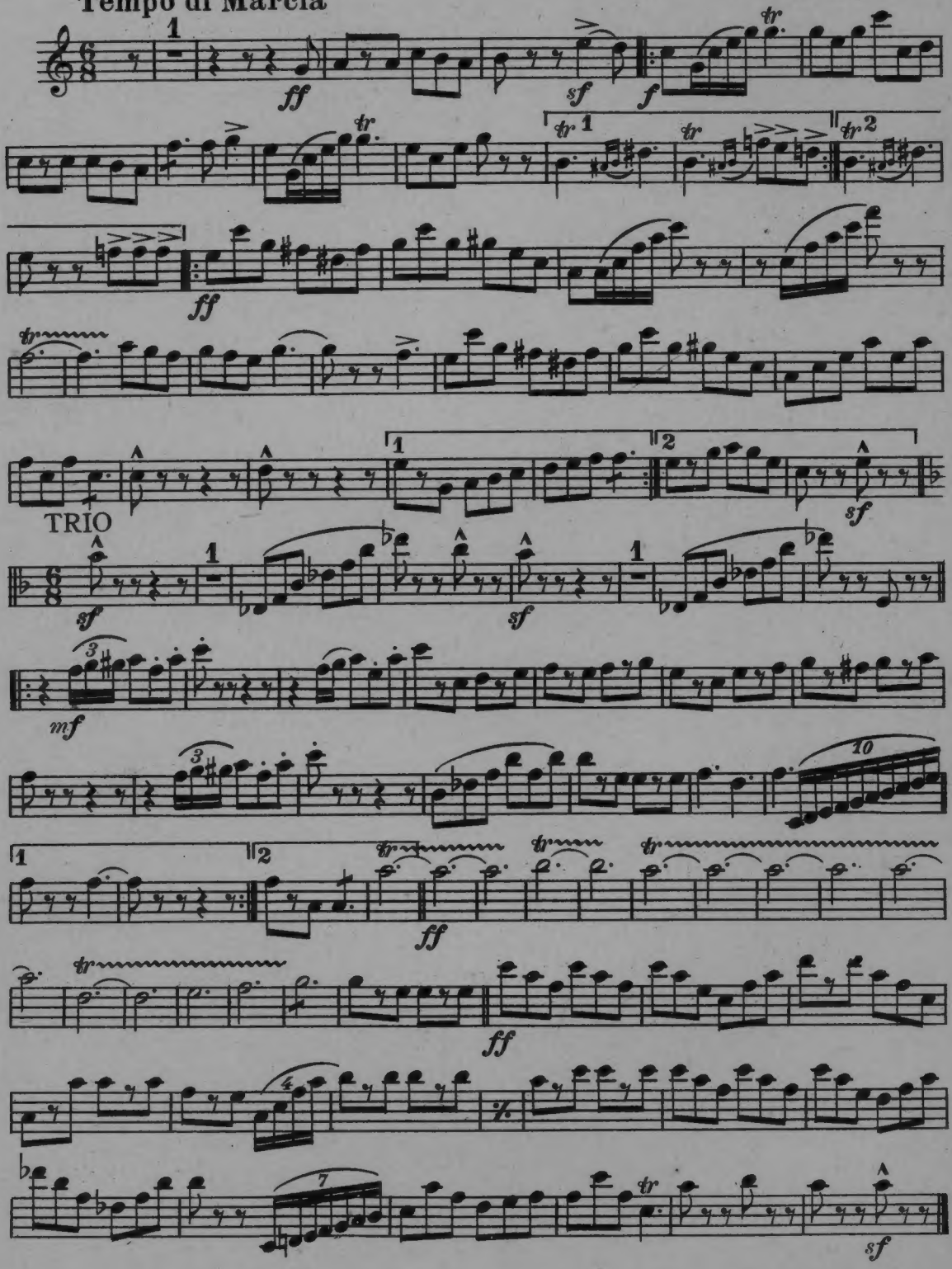

Sam Fox Paramount Edition No 2 (Series B)

Marching Song of the Foreign Legion

from the Super-Photoplay Production

1st Cornet in B♭ "BEAU GESTE"

JAMES C. BRADFORD
Arr. by Hans Spialek

Tempo di Marcia

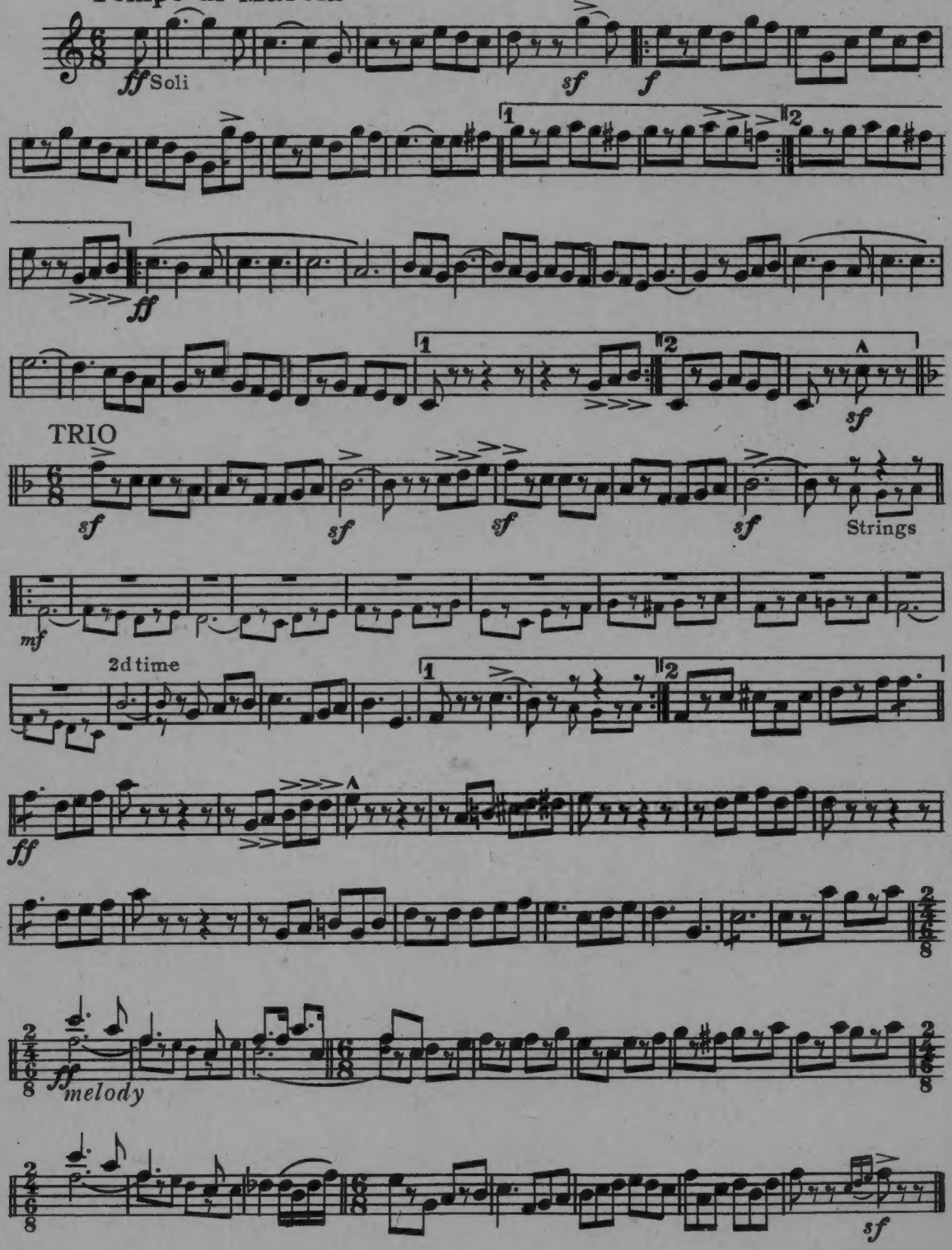

Sam Fox Pub. Co. Cleveland, O. Printed in the U.S.A.

Sam Fox Paramount Edition No 2 (Series B)

Marching Song of the Foreign Legion

from the Super-Photoplay Production
"BEAU GESTE"

2nd Cornet in B♭

JAMES C. BRADFORD
Arr. by Hans Spialek

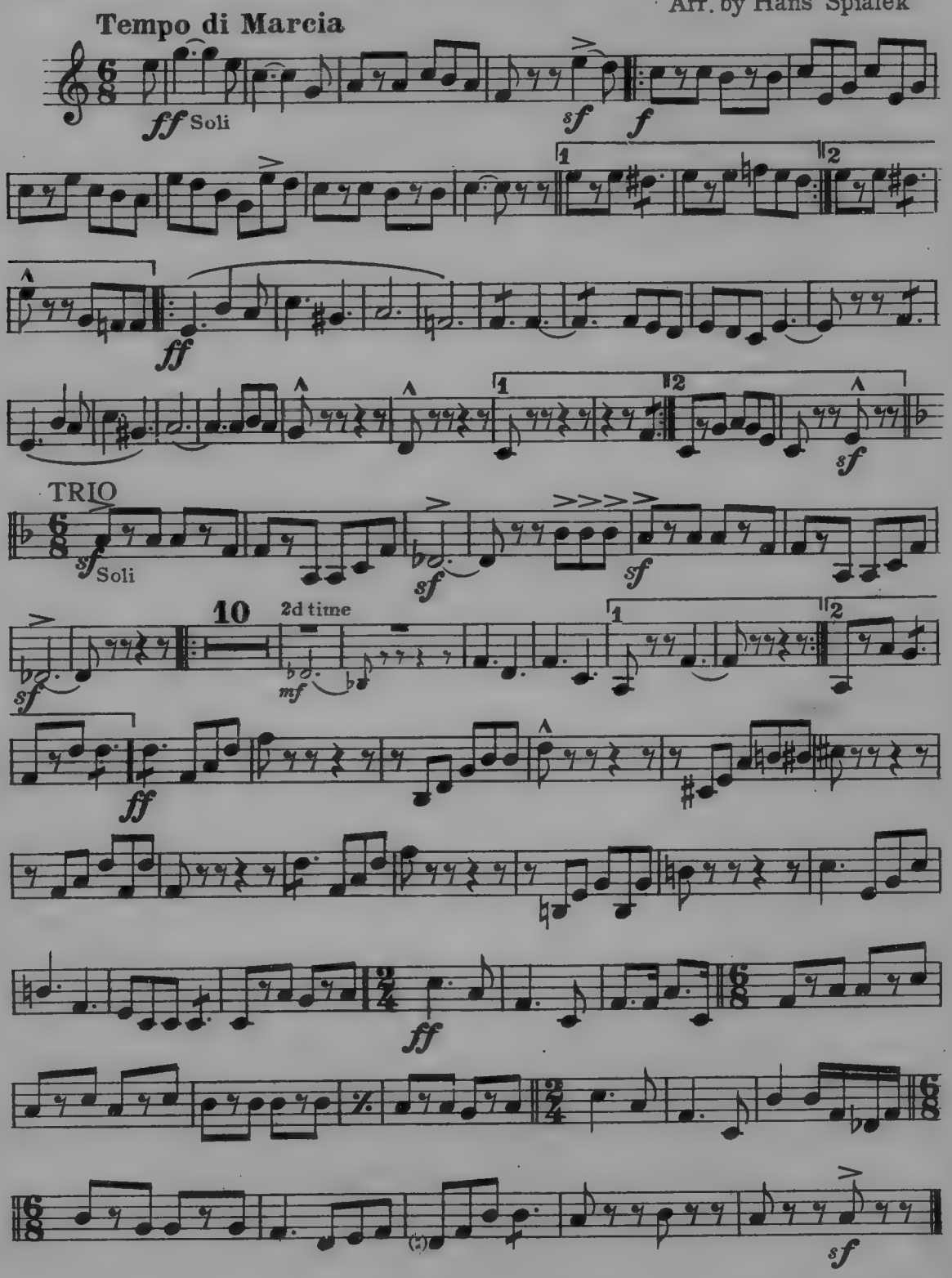

Sam Fox Pub. Co. Cleveland, O. Printed in the U.S.A

Sam Fox Paramount Edition No. 2 (Series B)

Marching Song of the Foreign Legion

from the Super-Photoplay Production

"BEAU GESTE"

JAMES C. BRADFORD
Arr. by Hans Spialek

Trombone 𝄢

Tempo di Marcia

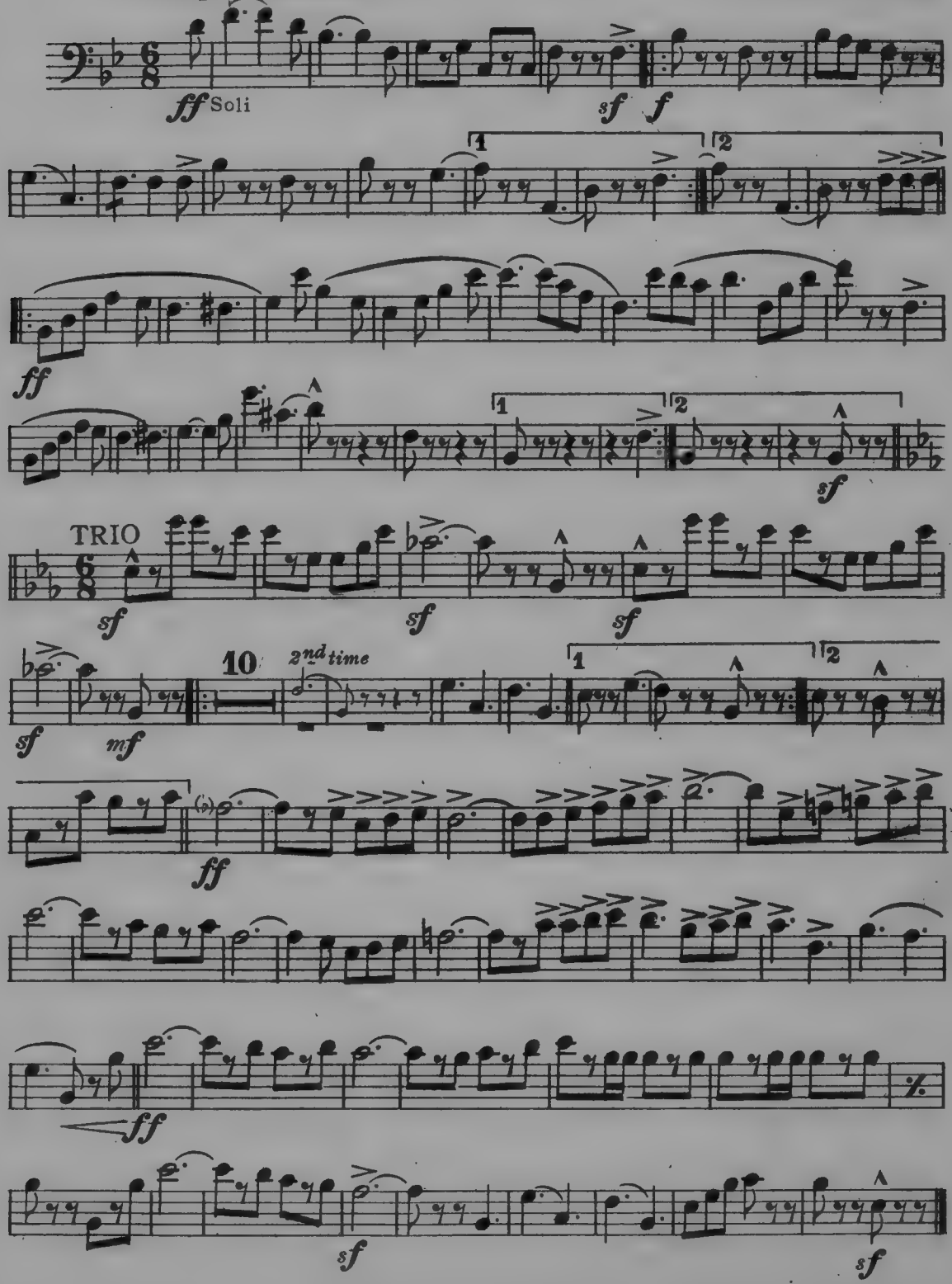

Sam Fox Pub. Co. Cleveland, O.

Printed in the U. S. A.

Sam Fox Paramount Edition No 2 (Series B)

Marching Song of the Foreign Legion

from the Super-Photoplay Production
"BEAU GESTE"

JAMES C. BRADFORD
Arr. by Hans Spialek

Drums

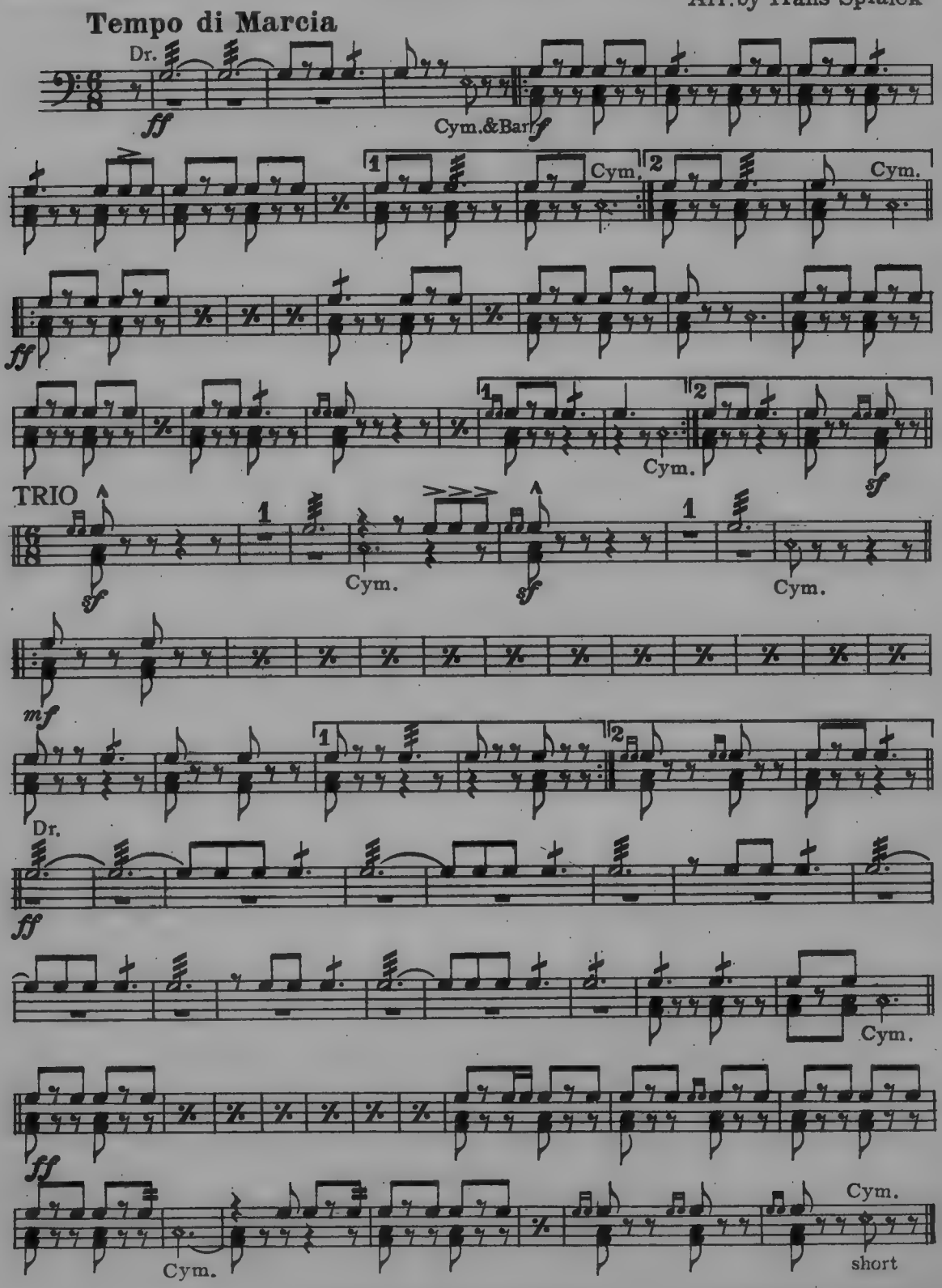

Sam Fox Pub. Co. Cleveland, O. Printed in the U. S. A.

Sam Fox Paramount Edition No 2 (Series B)

Marching Song of the Foreign Legion

from the Super-Photoplay Production

"BEAU GESTE"

1st Violin

JAMES C. BRADFORD
Arr. by Hans Spialek

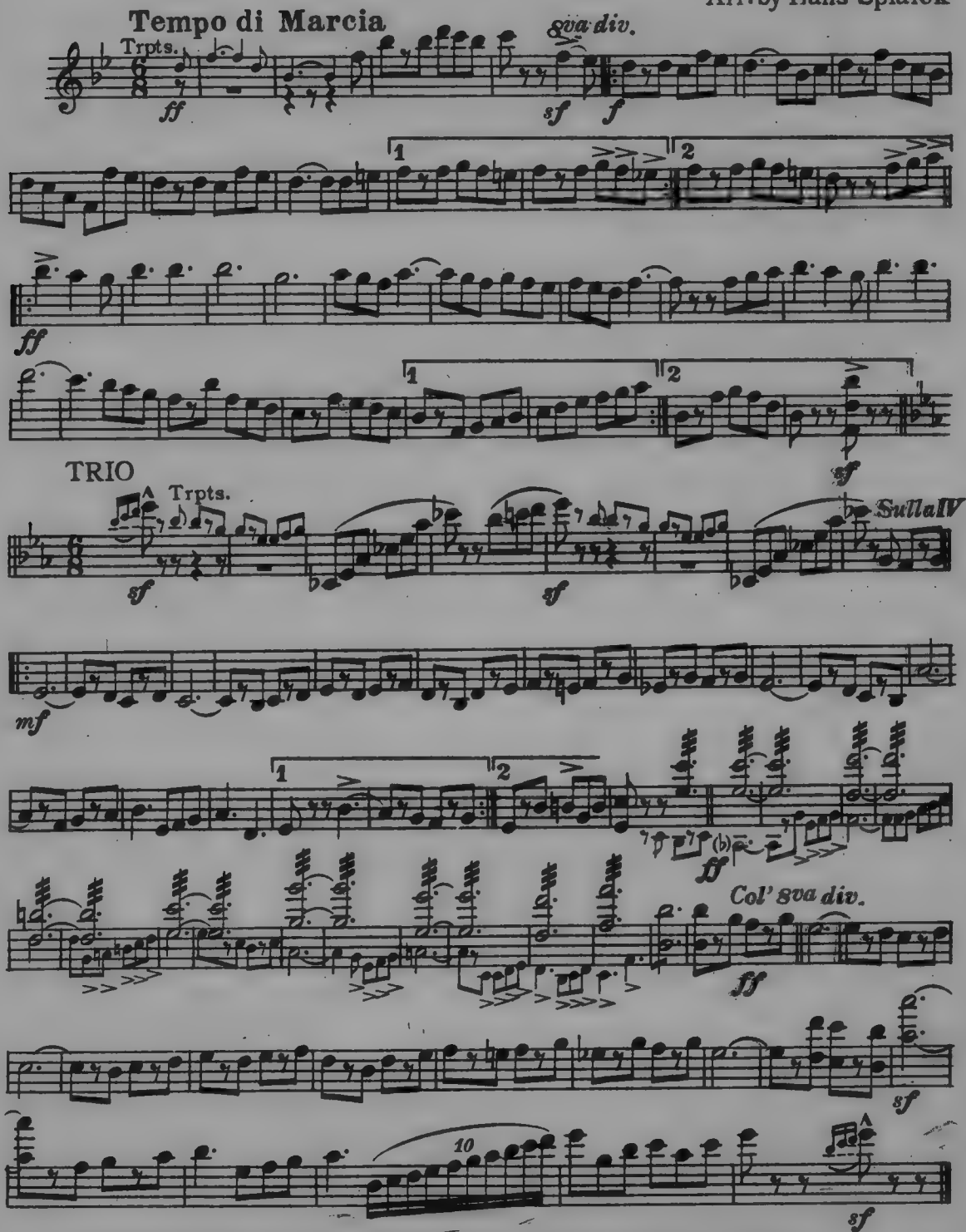

Copyright MCMXXVI by Sam Fox Pub. Co. Cleveland, Ohio U.S.A.
International Copyright Secured. Printed in the U.S.A.
Sole Agents for Great Britain & the Colonies (excluding Canada, Australia & New Zealand) Keith, Prowse & Co. Ltd.
ALL RIGHTS RESERVED. Including Public Performance For Profit.

Sam Fox Paramount Edition No 2 (Series B)

Marching Song of the Foreign Legion

from the Super-Photoplay Production

2nd Violin "BEAU GESTE" JAMES C. BRADFORD

Arr. by Hans Spialek

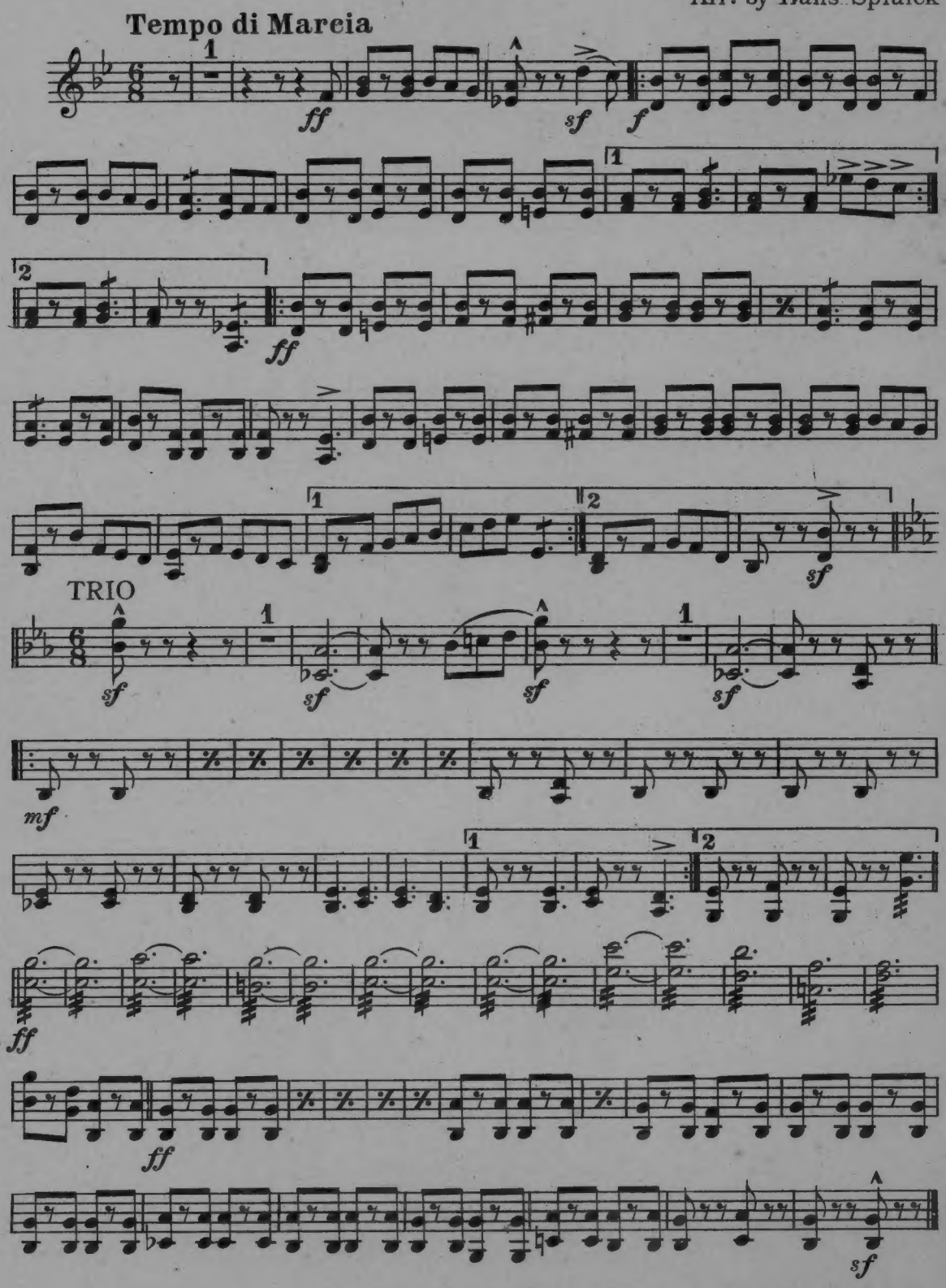

Sam Fox Paramount Edition No 2 (Series B)

Marching Song of the Foreign Legion

from the Super-Photoplay Production

Viola "BEAU GESTE" JAMES C. BRADFORD

Arr. by Hans Spialek

Tempo di Marcia

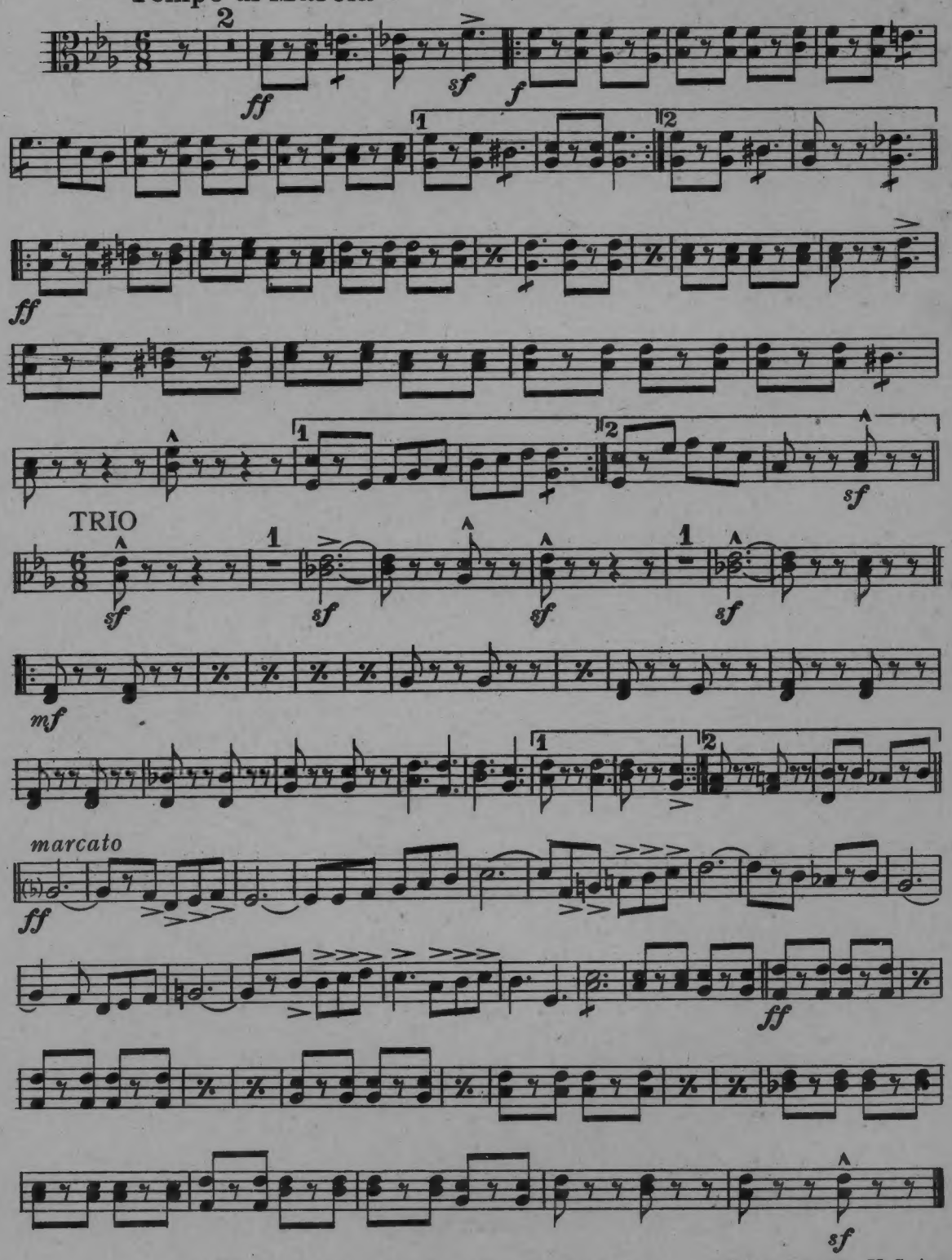

Sam Fox Pub. Co. Cleveland, O. Printed in the U.S.A.

Sam Fox Paramount Edition No 2 (Series B)

Marching Song of the Foreign Legion

from the Super-Photoplay Production

Cello "BEAU GESTE"

JAMES C. BRADFORD
Arr. by Hans Spialek

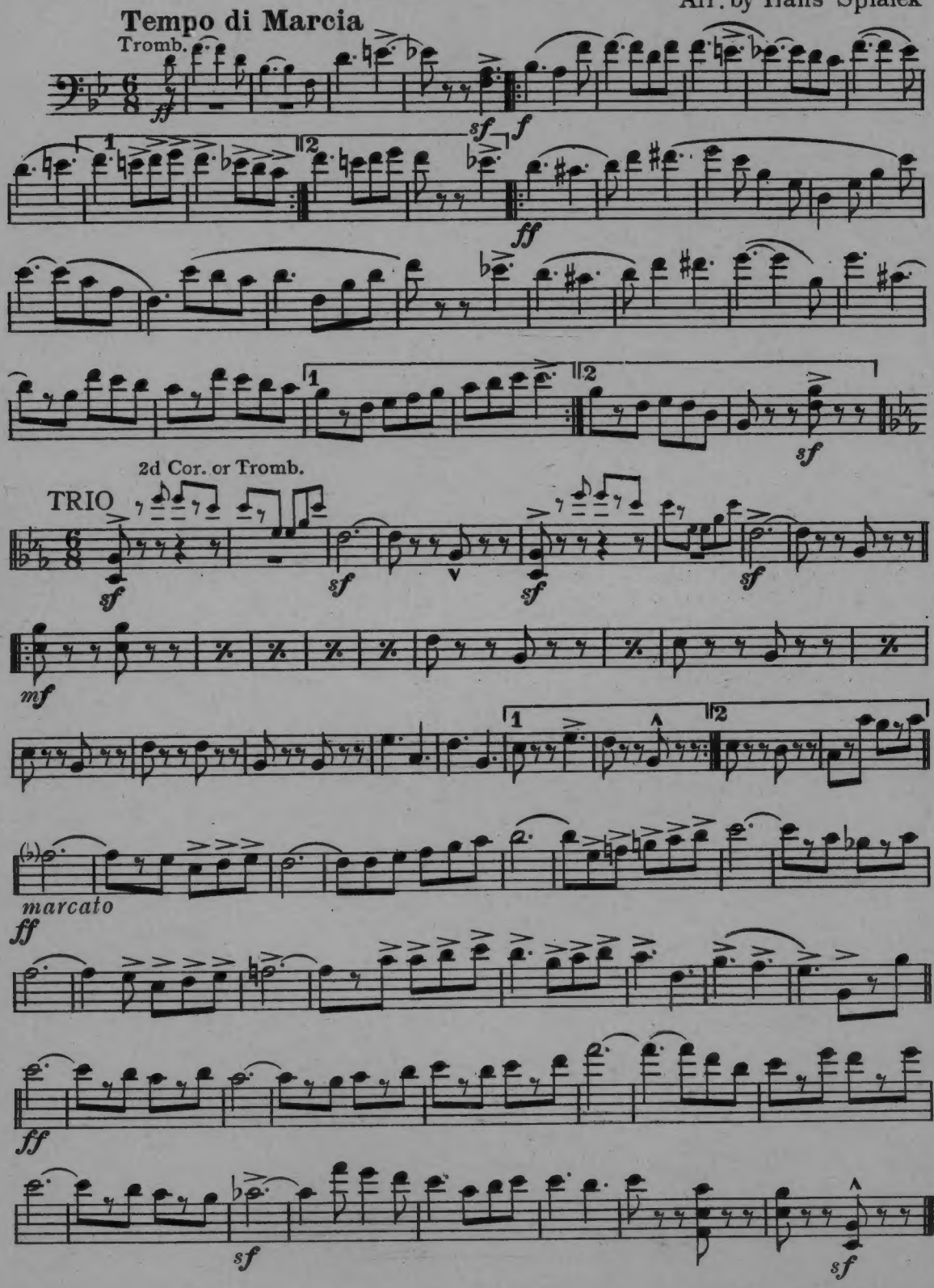

Sam Fox Pub. Co. Cleveland, O. Printed in the U.S.A.

Sam Fox Paramount Edition No 2 (Series B)

Marching Song of the Foreign Legion

from the Super-Photoplay Production
"BEAU GESTE"

Bass

JAMES C. BRADFORD
Arr. by Hans Spialek

Tempo di Marcia

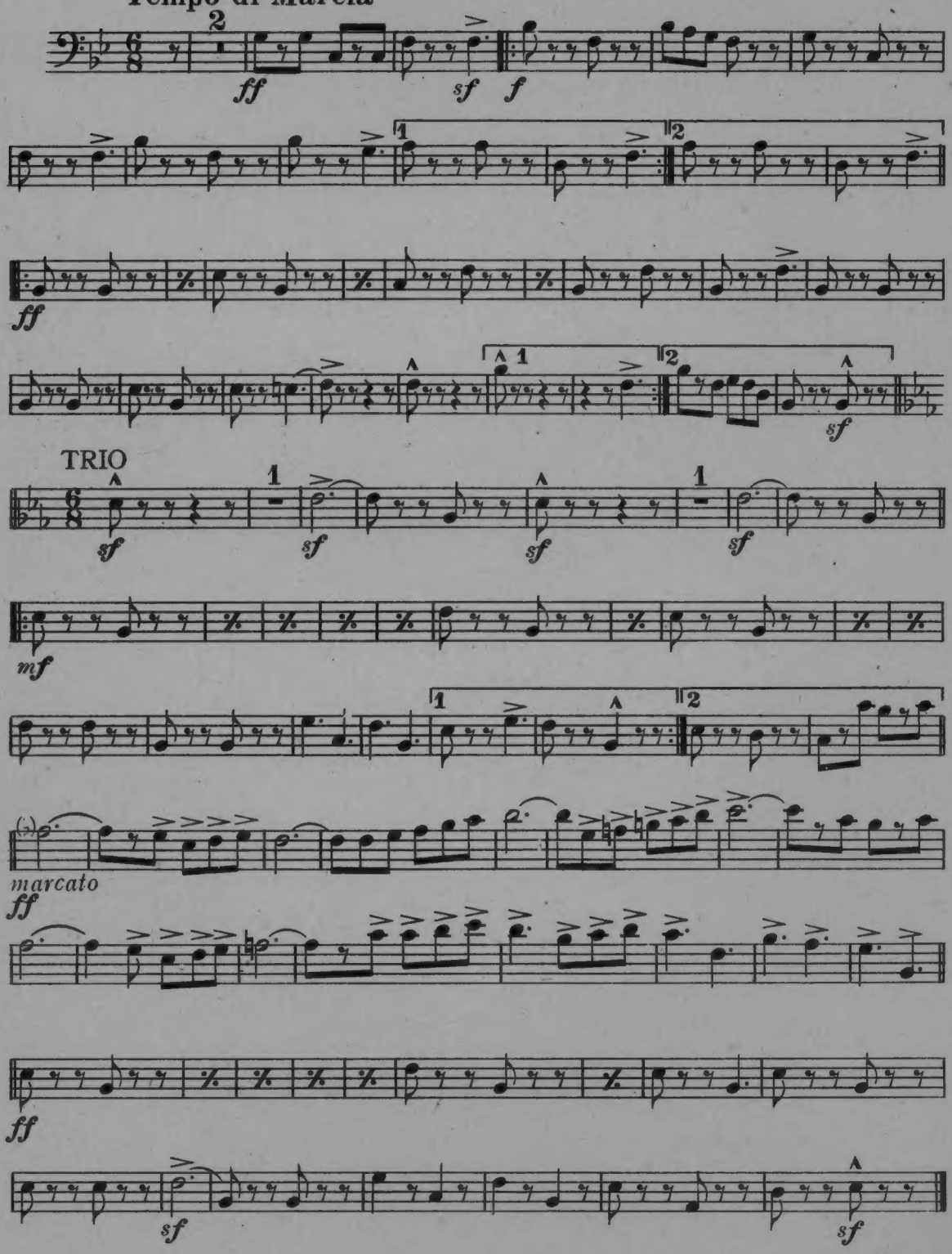

Sam Fox Pub. Co. Cleveland, O. Printed in the U.S.A.